

Patient report

Bio-Rad DATE: 03/31/2019
D-10 TIME: 01:08 AM
S/N: #DJ4I016123 Software version: 4.20-2
Sample ID: 10451860
Injection date 03/31/2019 12:55 AM
Injection #: 7 Method: HbA1c
Rack #: --- Rack position: 7

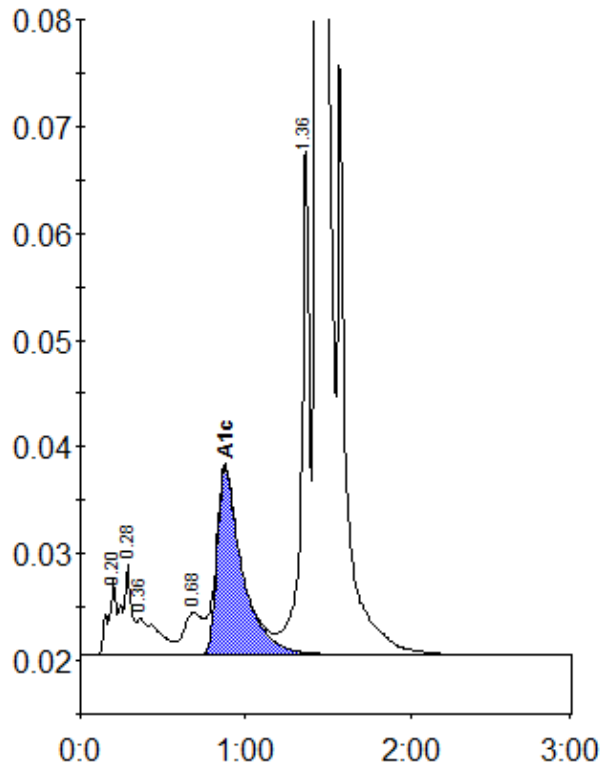

Peak table - ID: 10451860

Peak	R.time	Height	Area	Area %
A1a	0.20	7043	25017	0.9
A1b	0.28	8404	33564	1.2
Unknown	0.36	3523	31700	1.1
LA1c/CHb-1	0.68	3902	31171	1.1
A1c	0.88	17567	186990	8.7
P3	1.36	48145	162591	5.7
A0	1.43	742375	2400718	83.6
Total Area:		2871750		

Concentration:	%
A1c	8.7